

LIVIN' FOR THE CITY

ARR. / J. A. CHATTAWAY

ALTO SAX

MEDIUM ROCK 4

4 A 12 B

D RHYTHM INST. DURING REST 8 D9 5 RHYTHM STOPS

BACK IN 2 2. (TO SAX)

Sax
Alto

-2-

"G9"

LIVIN' FOR THE CITY

ARR. / J. A. CHATTAWAY

TENOR

MEDIUM ROCK

4

A

12

B

mf

1 RHYTHM INST. DURING REST

D1

5

RHYTHM STOPS

BACK IN

2

2. (TO SAX)

TENOR

-2-

N. SAX

-3-

"CITY"

A single staff of music with a treble clef and a 4/4 time signature. The notation includes a quarter note on the first line (F4), a quarter note on the second line (G4), a quarter note on the second space (A4), and a quarter note on the second space (A4). There are two curved lines above the first two notes and one above the third note. A fermata is placed over the final note. The staff is divided into four measures by vertical bar lines.

An empty musical staff consisting of five horizontal lines.

An empty musical staff consisting of five horizontal lines.

An empty musical staff consisting of five horizontal lines.

An empty musical staff consisting of five horizontal lines.

An empty musical staff consisting of five horizontal lines.

An empty musical staff consisting of five horizontal lines.

An empty musical staff consisting of five horizontal lines.

An empty musical staff consisting of five horizontal lines.

LIVIN' FOR THE CITY

ARR. / J. A. CHATTAWAY

BARI SAX

MEDIUM ROCK

4 A 11

B

C

D RHYTHM INST. DURING REST

7

2x0

D9

fz

Mf

(RHYTHM STOPS)

1. BACK IN RHY. INST. 2

2.

ff

mf

DAKU DAK

LIVIN' FOR THE CITY

ARR. / J. A. CHATTAWAY

MEDIUM ROCK

4

A

12

B

Mf

RHYTHM INST. 1^x ONLY
2^x ONLY - AS WRITTEN

Mf

No

RPT 4

RHYTHM STOPS

1. TO TRPT.
2.

2.

G

P

G9

8VA 2x

2. (8VA)

LOCO

Tape 1

1

LIVIN' FOR THE CITY

ARR./ J. A. CHATTAWAY

TRP 2

MEDIUM ROCK

4 A 12 B

Mf

C 3

D RHYTHM INST. 1^x ONLY
PLAY AS WRITTEN 2^x ONLY

Mf

D9

Mf

Tap 2

(RHYTHM STOPS)

2.

G

G

1.

2.

VD TAPP. 2

-3-

"CITY"

LIVIN' FOR THE CITY'

ARR. / J.A. CHATTAWAY

TRPT. 3

MEDIUM ROCK

4 A 12 B

mf

C

mf

mf

D

PLAY RHYTHM INST. 1st ONLY
PLAY AS WRITTEN 2nd ONLY

mf

~~No~~

8va

D9

f

mf

Rept. 3

- 2 - RHYTHM STOPS

Empty musical staff.

Empty musical staff.

Empty musical staff.

Empty musical staff.

Empty musical staff.

Empty musical staff.

Empty musical staff.

Empty musical staff.

LIVIN' FOR THE CITY

ARR. / J. A. CHATTAWAY

TRP 14

MEDIUM ROCK

4

A

12

B

1x0 PLAY RHYTHM INST.
2x0 PLAY AS WRITTEN

RHYTHM STOPS

TRPT. 4

"CITY"

A single staff of music with a treble clef and a key signature of one flat (B-flat). The notation includes a quarter note with an accent (>) and a slur, followed by a half note with a slur, a quarter note with a slur, and a quarter note with a slur. The staff ends with a double bar line.

An empty musical staff consisting of five horizontal lines.

An empty musical staff consisting of five horizontal lines.

An empty musical staff consisting of five horizontal lines.

An empty musical staff consisting of five horizontal lines.

An empty musical staff consisting of five horizontal lines.

An empty musical staff consisting of five horizontal lines.

An empty musical staff consisting of five horizontal lines.

An empty musical staff consisting of five horizontal lines.

An empty musical staff consisting of five horizontal lines.

Solo

LIVIN' FOR THE CITY

ARR. J. A. CHATTAWAY

Jay

MEDIUM ROCK

4

SUPERBONE

A

(8VA)

B

(8VA)

(8VA)

C

b.e. SOLO PICK UPS

D SOLO SOLO
 Eb Fm/Eb Gb/Eb Fm/Eb Eb Fm/Eb Gb/Eb Fm/Eb Eb

D9 Ab13 Bb13 Ab13 Bb13

Ab13 Bb13 1. Eb Fm/Eb Gb/Eb Fm/Eb Eb

2. Eb Fm/Eb Gb/Eb Fm/Eb E

(8VA)

(8VA)

(8VA) TO TRUMPET
 3

G PLAY 2x0: SCREAM OVER
 ENS. OR DOUBLE LEAD 8VA

MAYNARD

-3-

"CITY"

8VA SEMPRE

A blank musical staff.

A blank musical staff.

A blank musical staff.

LIVIN' FOR THE CITY

ARR. / J. A. CHATTAWAY

BONE I

MEDIUM ROCK

4

A

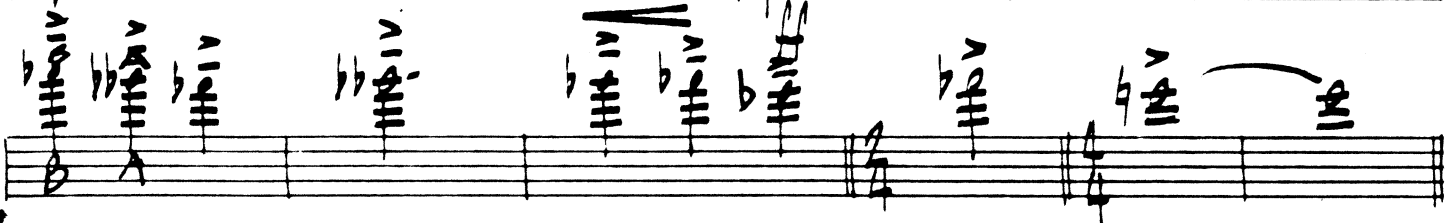
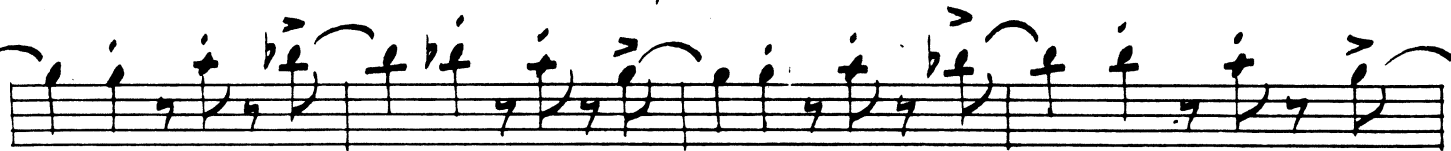
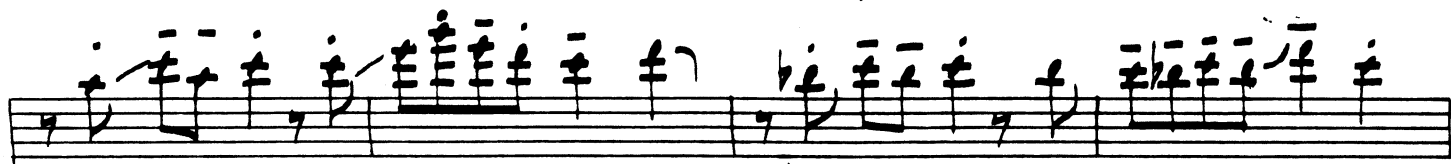
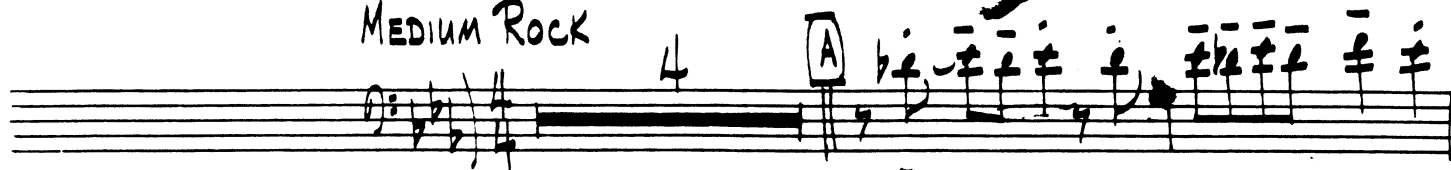

D: BONE I 2x0

TRUMPETS 1

3rd Page -3- TROMBONE 1
LIVIN FOR THE CITY

"CITY"

Five empty musical staves for Trombone 1, continuing the piece.

LIVIN' FOR THE CITY

ARR. / J. A. CHATTAWAY

BONE II

MEDIUM ROCK

4 **A**

mf

mf

mf

B

mf

f

f

C

ff

ff

BONE ↓

2x ONLY

-2-

TRUMPET 2

Page -3-

TRUMPET 1
LIVIN FOR THE CITY

"CITY"

Copy

FENDER RHODES
PIANO

LIVIN' FOR THE CITY

ARR. / J. A. CHATTAWAY

MEDIUM ROCK

LEGATO + SUSTAINED

PIANO

MORE RHYTHMIC

D HAND

COMP MAYNARD

mf

E^b Fm/E^b G^b/E^b Fm/E^b Fm/E^b G^b/E^b Fm/E^b E^b

BRASS 2XO

E^b Fm/E^b G^b/E^b Fm/E^b E^b Fm/E^b G^b/E^b Fm/E^b E^b

fz

D9

mf

A^b13 B^b13 A^b13 B^b13

1.

A^b13 B^b13 E^b Fm/E^b G^b/E^b Fm/E^b E^b

2.

E^b Fm/E^b G^b/E^b Fm/E^b

E

3

4

PIANO
PIANO

3

ENS. $F7+9$ $E7+9$ $F13$ $E7+9$ $F13$

3

F PEDAL

$E7+9$ $F13$ $E7+9$ $D7+9$ $F7+9$

$E7+9$ G B^b13 $A13$ A^b13 $C13(-9)$ $B^b13(-9)$ $B^b13(-9)$ NO CHORD A^b13

fz ff

AND

- 5 -

"CITY"

G13 Gb13(+9)

F7 F7+9 G7+9 Db7-9 C7+9

Empty handwritten musical staves for the fifth system, consisting of two staves: a treble clef staff and a bass clef staff.

LIVIN' FOR THE CITY

ARR. / J. A. CHATTAWAY

BASS

MEDIUM ROCK

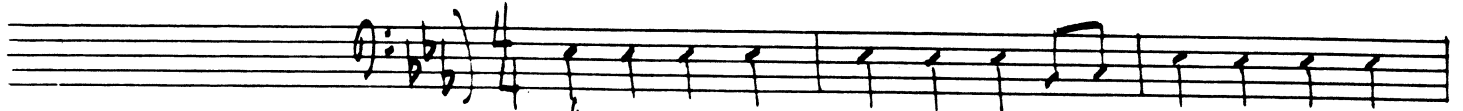

mf

FILL

AD LIB ON E^b PEDAL

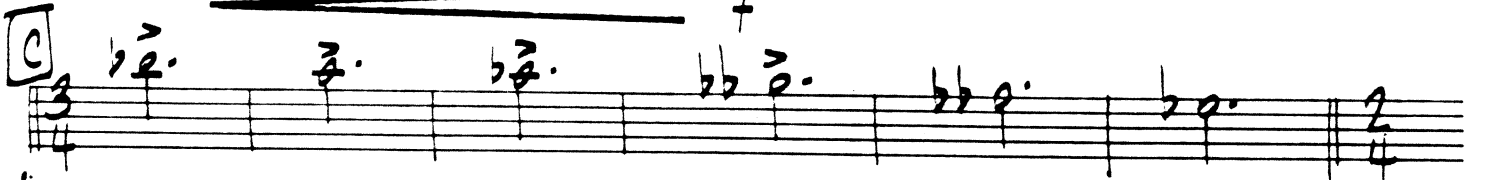

COMP MAYNARD - BUSY PEDAL POINT.

LIVIN' FOR THE CITY

ARR. / J.A. CHATTAWAY

DRUMS

MEDIUM ROCK

TIGHT HAT

POP HI-HAT

WIMP MAYNARD DRUMS

[D] (4)

[DA] *mf*

1.

2. [E] FILLS

[E] KICK!

KICK (SOLO)

[G] FILL ALL HOLES

[GA]

no

"CITY"

